Technical Datasheet

KUNZMANN WF 400 MA

Conventional milling machine



Product code	**89-001849**
Condition	**Used machine**
Category	**Milling machine**
Machine type	**Conventional milling machine**
Year of manuf.	**2015**
Control	**Heidenhain TNC 128**
Speed [rpm]	**4500**
Movement X/Y/Z [mm]	**400/350/400**

Spindle:

Technology	Vertical-/Horizontal millinghead
Speed	4.500 rpm
Power (max.)	7,5 kW
Taper	SK40
Quill	60 mm stroke, clampable
Swivelrange	+/- 90°

Workingtable:

Clampingsurface	650 x 350 mm
Tableloading (max.)	250 kg

Tel.+49 (0) 8142 / 44 87 - 100
Fax +49 (0) 8142 / 44 87 - 155
info@gs-wzm.de
www.gs-werkzeugmaschinen.de

Gläsener + Schmidt GmbH
Gewerbering 6
82140 Olching
Deutschland

Note: Subject to prior sale and error excepted

Technical Datasheet

In general:

Rapid travers in X/Y/Z	5/5/4 m/min

Equipment/Accessory:

Chipmanagement	Chip tray
Coolingmanagement	Coolant pump
Further Equipment	Workinglamp

Tel.+49 (0) 8142 / 44 87 - 100
Fax +49 (0) 8142 / 44 87 - 155
info@gs-wzm.de
www.gs-werkzeugmaschinen.de

Gläsener + Schmidt GmbH
Gewerbering 6
82140 Olching
Deutschland

Note: Subject to prior sale and error excepted

Technical Datasheet

Product images





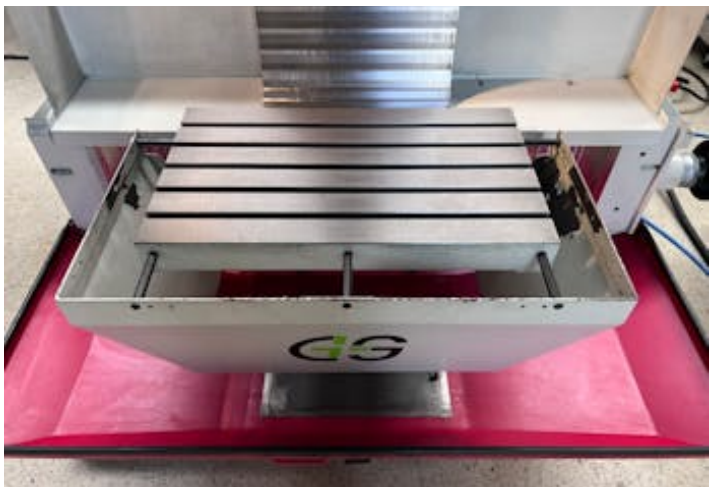







Tel.+49 (0) 8142 / 44 87 - 100
Fax +49 (0) 8142 / 44 87 - 155
info@gs-wzm.de
www.gs-werkzeugmaschinen.de

Gläsener + Schmidt GmbH
Gewerbering 6
82140 Olching
Deutschland

Note: Subject to prior sale
and error excepted

Technical Datasheet



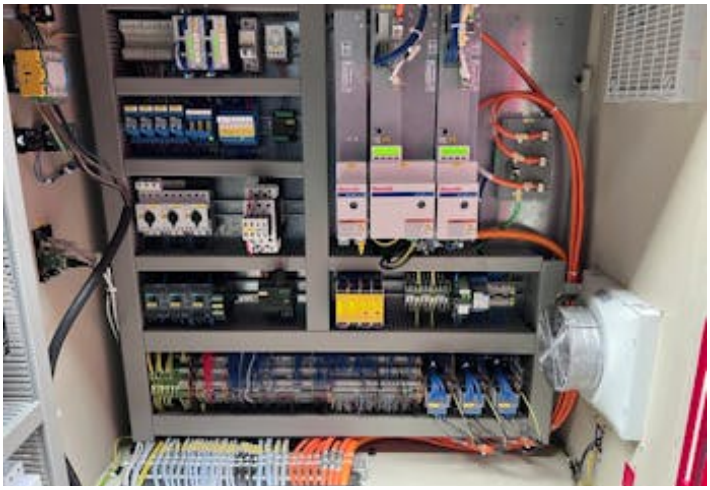

Tel.+49 (0) 8142 / 44 87 - 100
Fax +49 (0) 8142 / 44 87 - 155
info@gs-wzm.de
www.gs-werkzeugmaschinen.de

Gläsener + Schmidt GmbH
Gewerbering 6
82140 Olching
Deutschland

Note: Subject to prior sale
and error excepted