5.7 NLX2500SMC/700, NLX2500SY/700, NLX2500SMC/1250, NLX2500SY/1250

5.7.1 Spezifikation mit 10 bzw. 12 Stationen und Schraubenanzug + Durchgangsbohrung durch Spindel 2, ϕ43 mm

(Q52869 D03 1/3)
Unit: mm

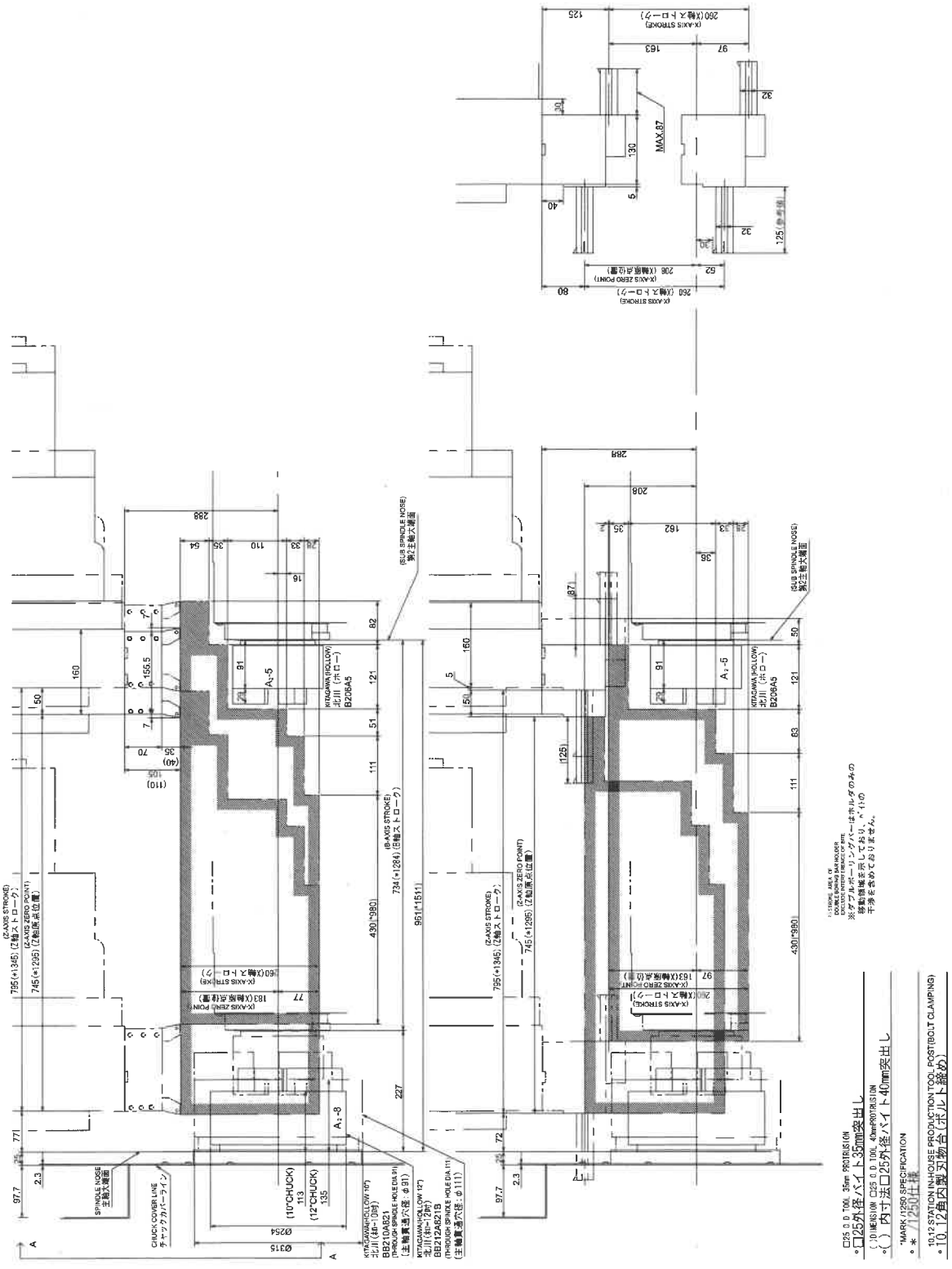

(Q52869 D03 2/3)
Unit: mm

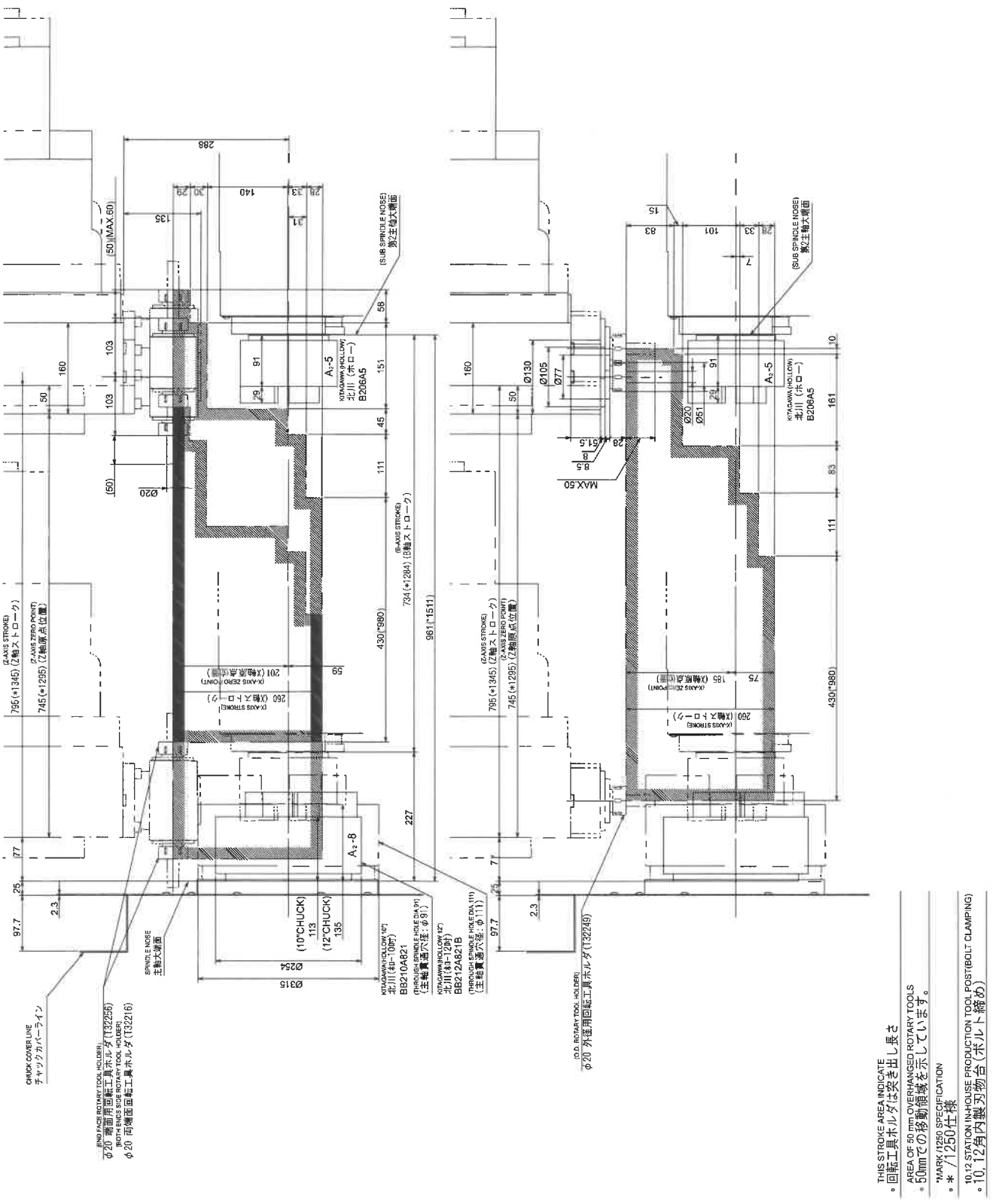

DMG MORI

(Q52869 D03 3/3)
Unit: mm

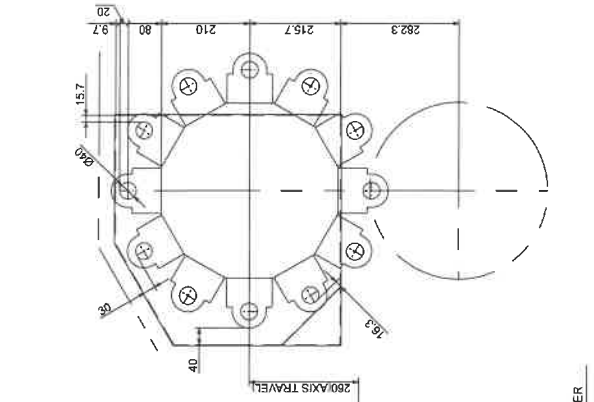

VIEW A-A
X(+)END
12 STATIONS

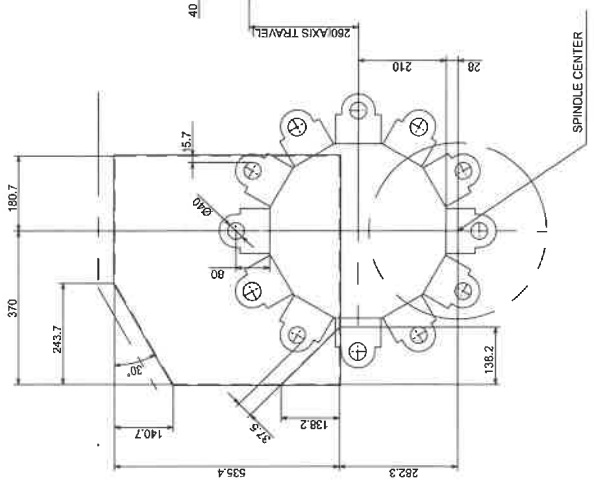

VIEW A-A
X(-)END
12 STATIONS

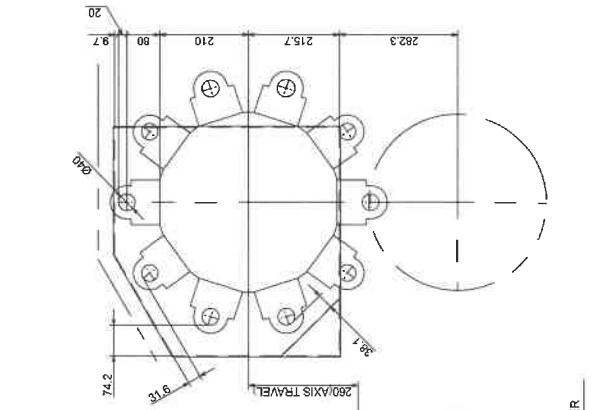

VIEW A-A
X(+)END(ZRN)
10 STATIONS

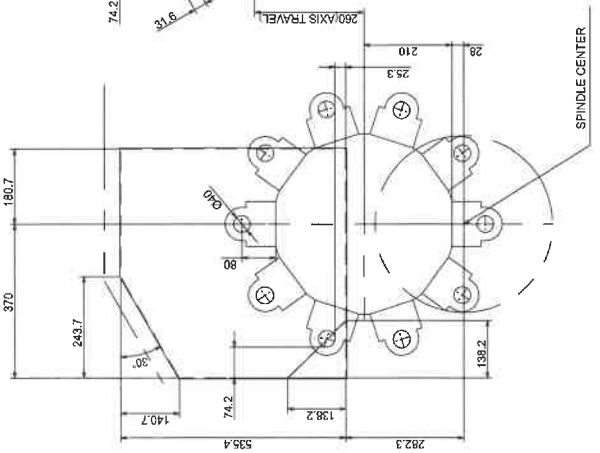

VIEW A-A
X(-)END
10 STATIONS

10,12 STATION IN-HOUSE PRODUCTION TOOL POST(BOLT CLAMPING)
・10, 12角内製刃物台(ボルト締め)